"RAGAMUFFIN"

another great novelty

by

JESSE GREER

composer of "flapperette"

LEFF

SPIER and COSLOW
INCORPORATED
745 SEVENTH AVENUE
NEW YORK

MADE IN U.S.A.

Ragamuffin

3 min.

By JESSE GREER

Allegretto grazioso

Piano

p

cresc.

sf

dim.

Copyright 1929 by Spier & Coslow, Inc., 745 Seventh Ave., N.Y.C.
International Copyright Secured Made in U.S.A. All Rights Reserved

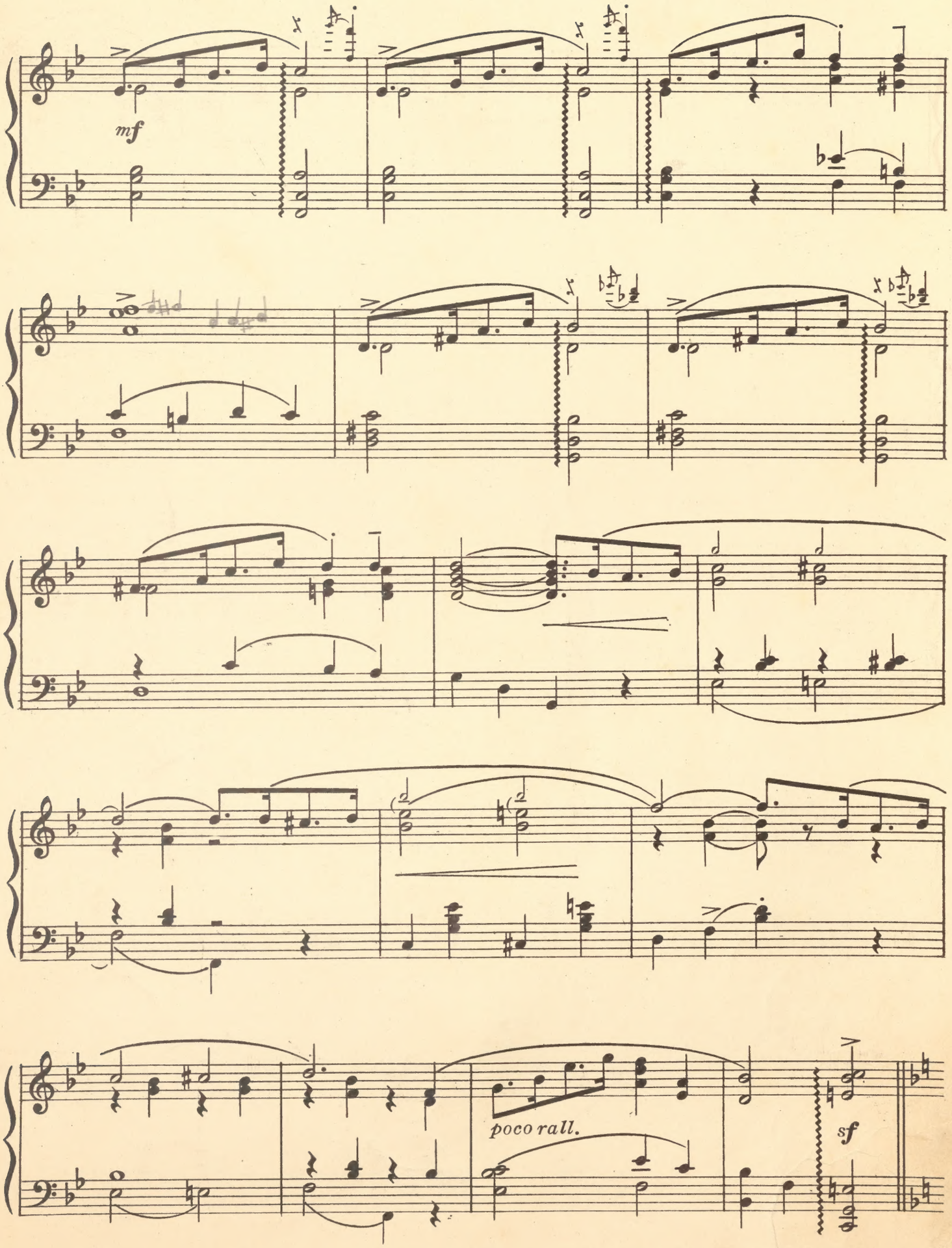
mf
poco rall.
sf

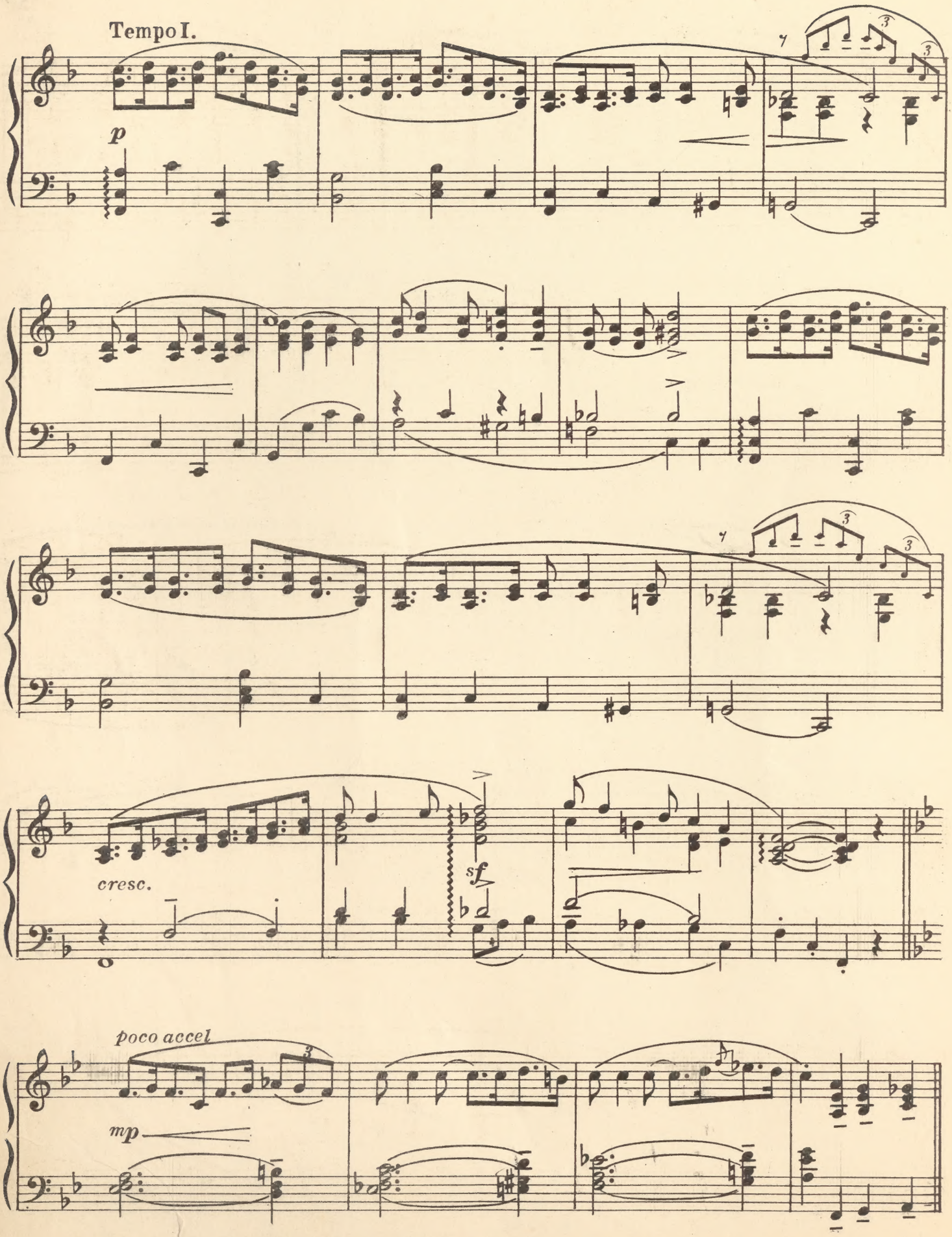
Tempo I.
p
cresc.
sf
poco accel
mp

Little Faster

Trio

Cantibile

mf *p* *cresc*

mf *marcato*

mf *p*

p

p *cresc.* *mf*

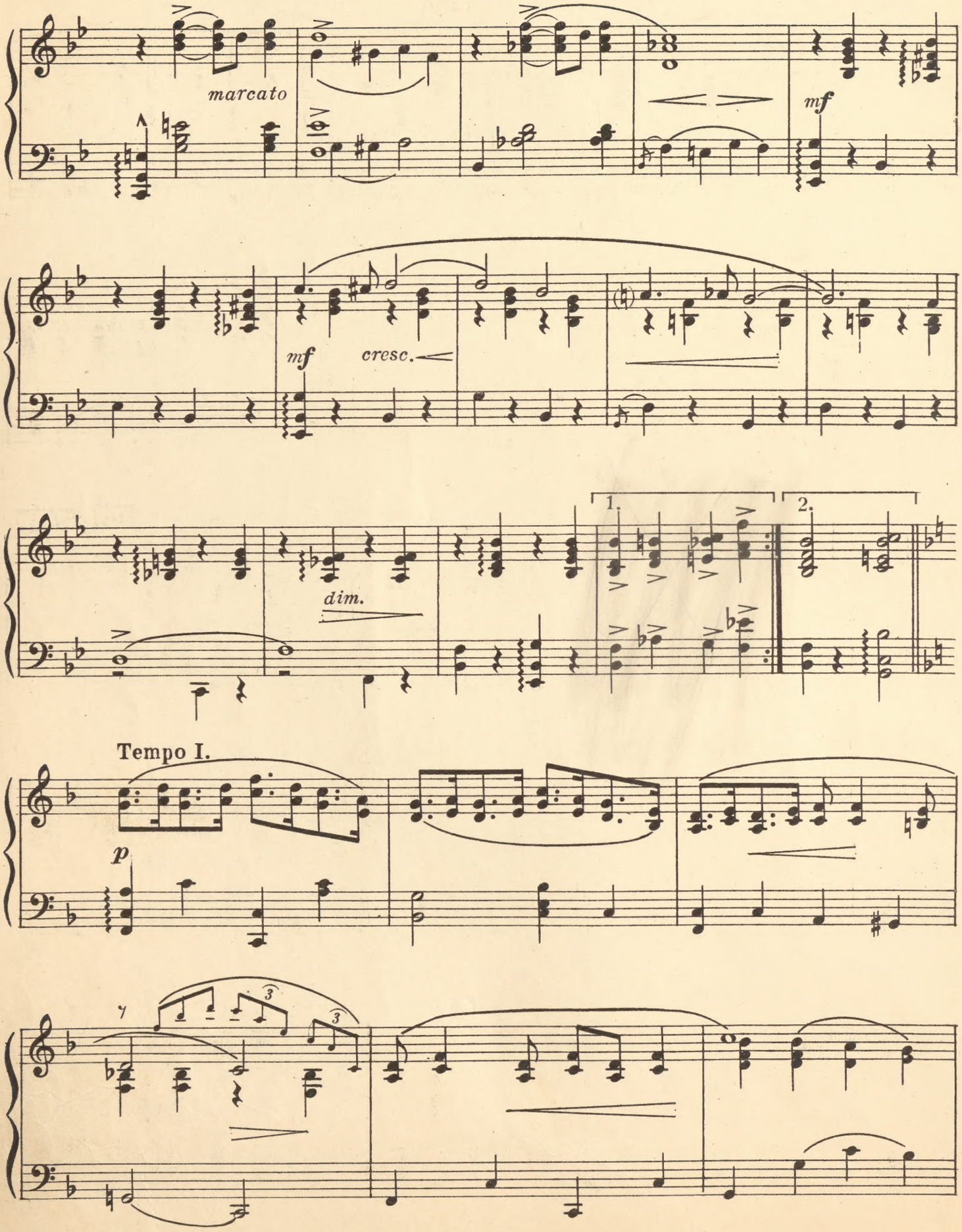
marcato
mf
mf
cresc.
dim.
1.
2.
Tempo I.
p

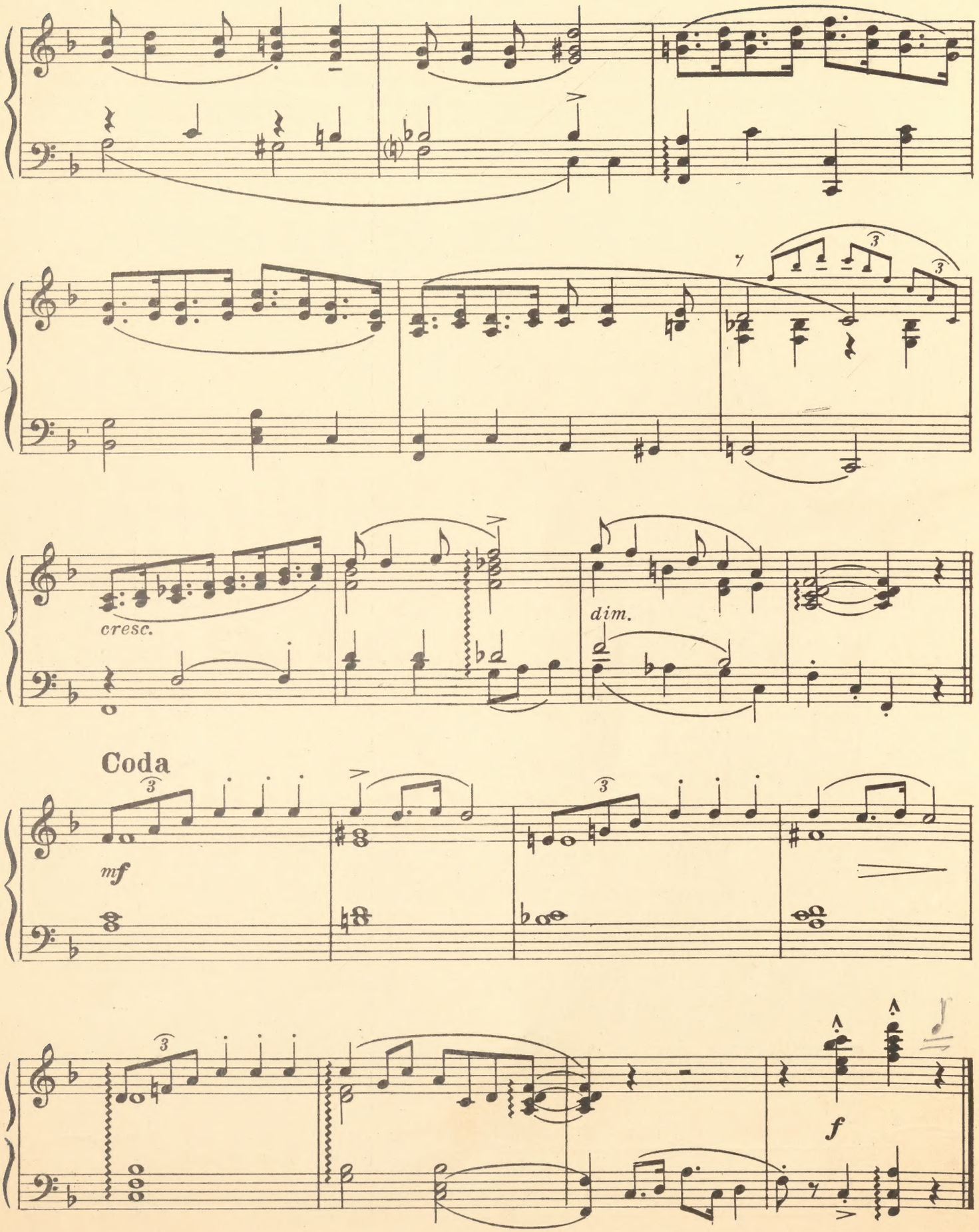
cresc.
dim.
Coda
mf
f

HERE THEY ARE!

TWO OF THE BOYS WHO WRITE THE NATION'S SONGS

LARRY SPIER

SAM COSLOW

Some of the big hits they have written are

MEMORY LANE
ONE SUMMER NIGHT
SOME DAY
HELLO SWANEE
ANIMAL CRACKERS
HAUNTING MELODY
I NEVER KNEW WHAT THE MOONLIGHT COULD DO
WAS IT A DREAM
BEBE
A NIGHT OF LOVE
GRIEVING FOR YOU
POSITIVELY, ABSOLUTELY
WANITA
WHEN ERASTUS PLAYS HIS OLD KAZOO
ETC:, ETC:

P. S.—Sam Coslow's Latest Records May Be Purchased at Any Victor Dealer in This Country As Well As Abroad.

All Spier & Coslow Songs Are Published By

SPIER & COSLOW INC.
Music Publishers
745 SEVENTH AVE. NEW YORK CITY
BRANCH OFFICES IN ALL PRINCIPAL CITIES IN UNITED STATES AND EUROPE

Ragamuffin

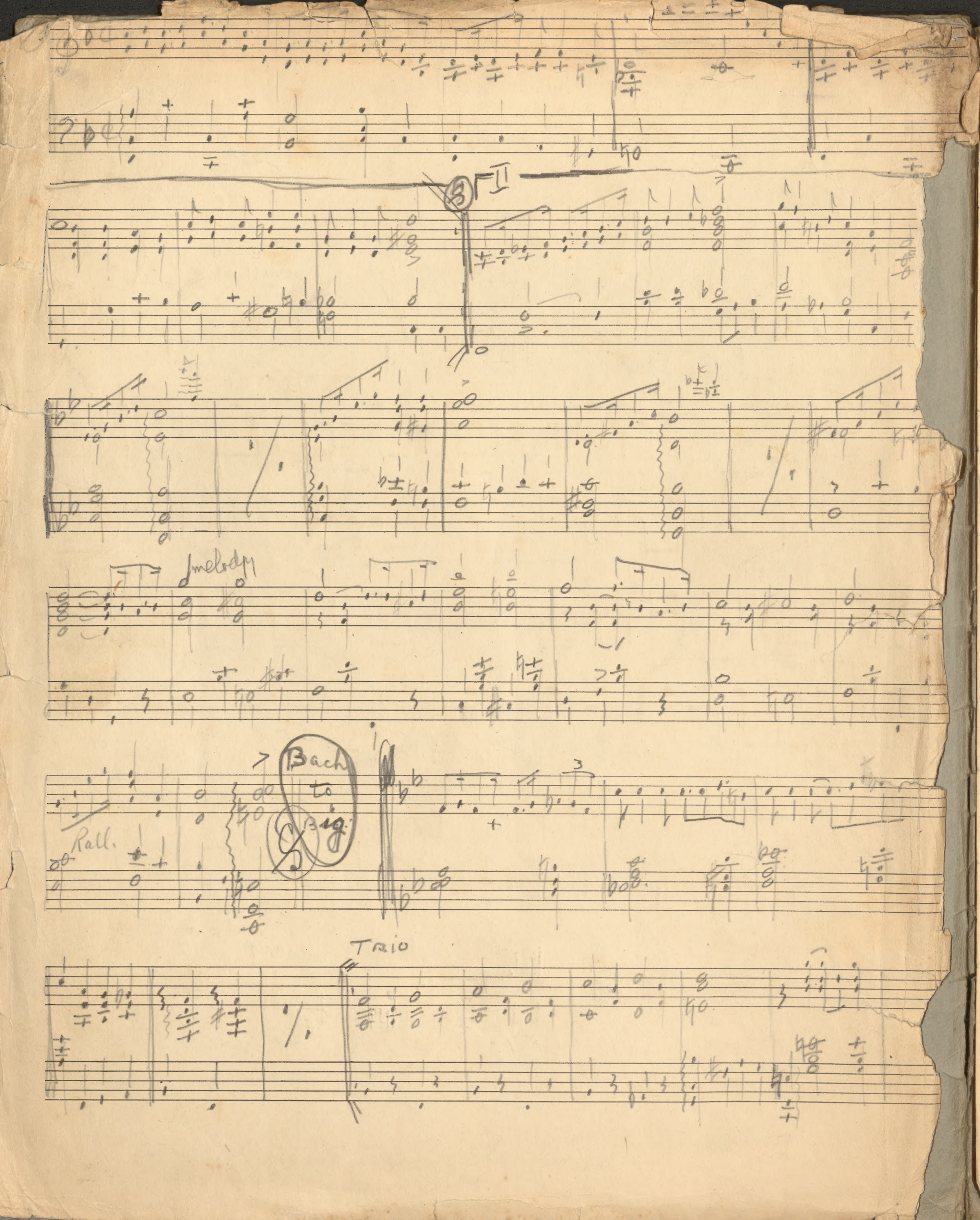
melody
Rall.
Bach to Big
Trio

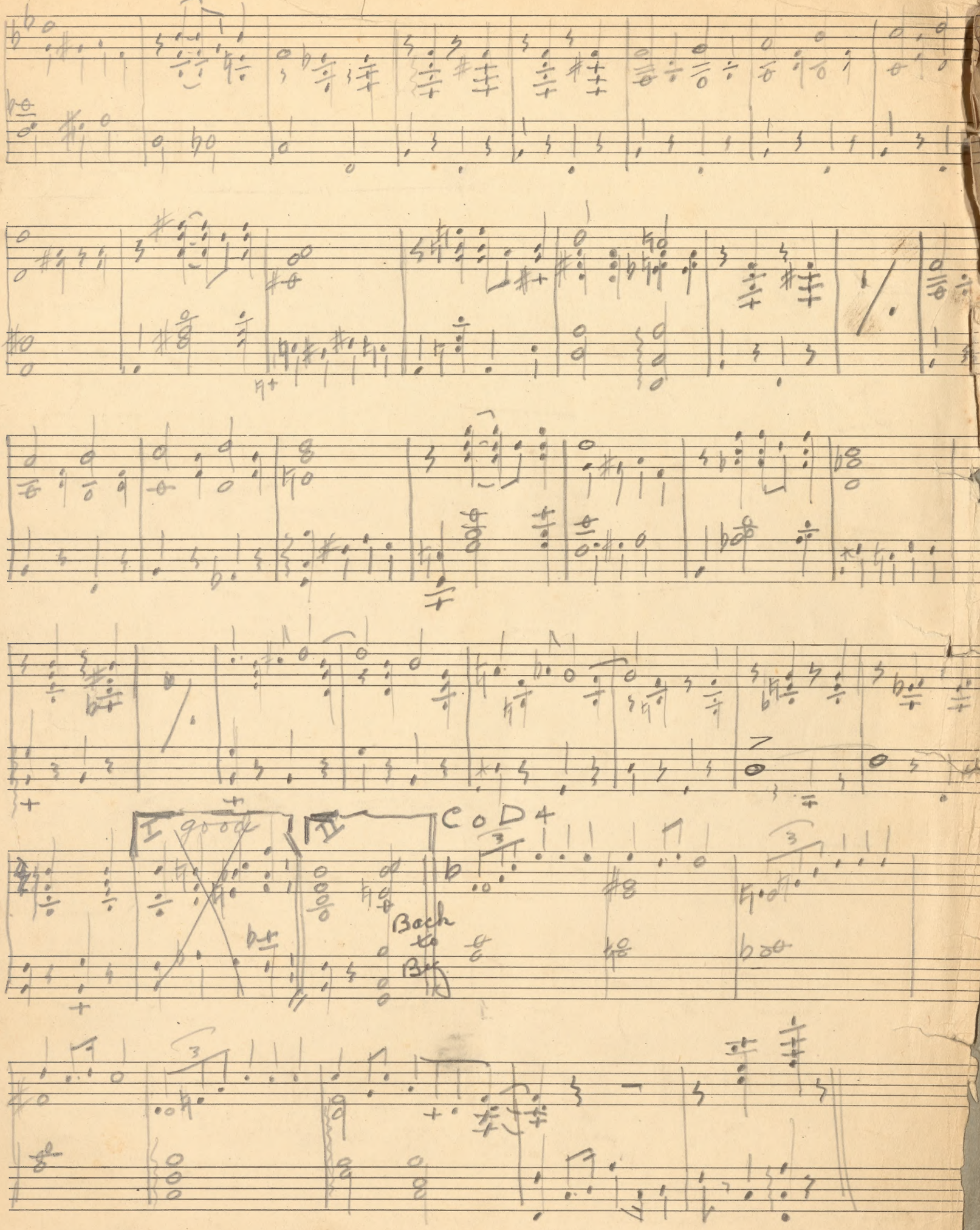
I good
II
Coda
Bach to Bach

Opening = Act 2.

Bass

Words, Music & Arrangement by Wm. C. Heud

Britannia, We're With You

Trumpet 8 — Horses Hoofs 4 — Trumpet 8 — Intro.

Voice

Chorus

p-f

ff

Words, Music & Arrangem[illegible]

By Wm. C. Hender[illegible]

Opening Act 2nd

Drums

Britannia, we're with you

Trumpet 8 ~~Horses Hoofs~~ P Poco a Poco cres ff Trumpet 8

Drum Solo P ff

Dr.

Intro

16 Horses Hoofs 12

Voice

ENCORE

Chorus 30 ff

ffz

ffz

ffz

ffz